

FOR CONTINUATION,  
 SEE DRAWING NO. 0031

FOR CONTINUATION,  
 SEE DRAWING NO. 0014

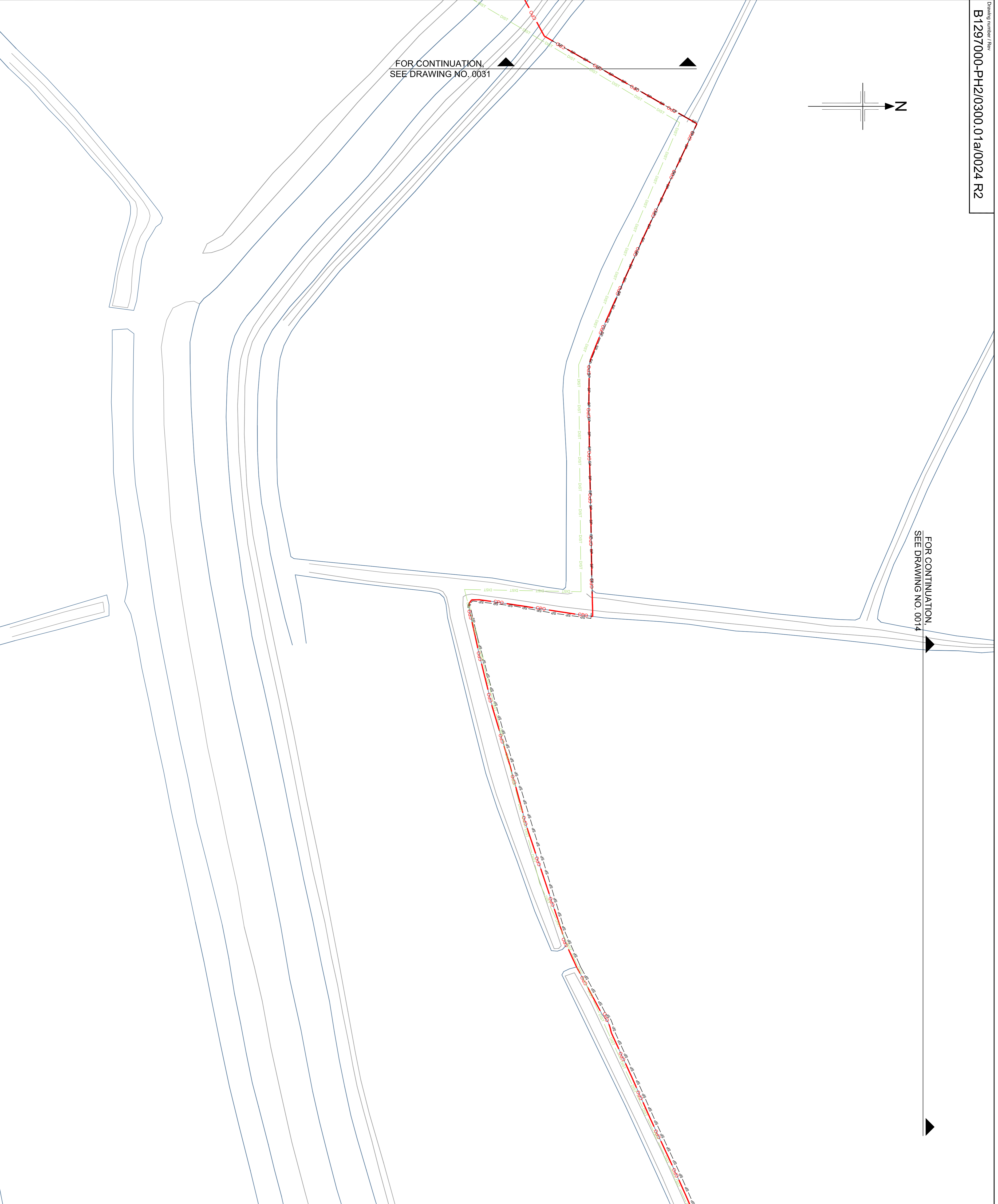

**NOTES**

1. Refer to drawing number B1297000/0300.01a/0000 for Key plan drawings are to be used in conjunction with Appendix
2. 3/1 Fencing, Gates and Sills
3. Stock Proof Fencing- It has been assumed that all Agricultural fencing requires stock proof fencing; this is to be reviewed following confirmation of land use/maintenance.
4. Gates- The location and provision of gates and sills are to be checked to be placed on highway boundary or offset up to 1m inside highway boundary subject to agreement with adjacent landowners.
5. Noise Barrier to be placed on highway boundary or offset up to 1m inside highway boundary subject to agreement with adjacent landowners.
6. Noise Barrier- Close boarded timber noise attenuation barrier.
7. Badger gates- One way badger gates to be provided along the route of the link road at a minimum of 500m spacing on both side of the link road.
8. Badger proof fencing to taper towards mammal tunnel entrances.
9. Where stock proof / noise proof fencing and badger fencing are required in close proximity a design solution to combine fence types will be considered.

**KEY**

- CPC Boundary
- Standard timber post and Rail
- Stock Proof
- Badger Proof
- Stock/Badger Proof
- Badger Proof
- Bat Fence
- Temporary Fence
- Timber Post and Wire
- Absorptive Noise Barrier
- Reflective Noise Barrier (Height - 1.8m)
- Reflective Noise Barrier (Height - 1.5)
- Herpule Fence
- Gate
- Badger Gate (2 way)
- Noise Bund
- Temporary Fencing SSSI

**SAFETY, HEALTH AND ENVIRONMENTAL INFORMATION**  
 In addition to the hazard/risks normally associated with the types of work detailed on this drawing, note the following:

**CONSTRUCTION**

**MAINTENANCE / CLEANING**

**DECOMMISSIONING / DEMOLITION**

It is assumed that all works will be carried out by a competent contractor working, where appropriate, to an approved method statement.

Reproduction from the Ordnance Survey Map with the permission of the controller of Her Majesty's stationery office Crown copyright reserved Licence No. AL 100017326



Rev	Rev. Date	Purpose of revision	Drawn	Checked	Rev'd	Apprv'd
R2	14/12/2012	ISSUE FOR INFORMATION	DM	RS	SG	RD
R1	12/11/2012	ISSUE FOR INFORMATION	DM	RS	SG	RD
RD	02/11/2012	INITIAL ISSUE	DC	DM	RF	RD

**JACOBS**  
 Simpson House, 6 Cherry Orchard Road, Clonsilla, County Dub,  
 Tel: +44(0)208 666 8212 Fax: +44(0)208 661 2499  
 www.jacobs.com

Client: **HOCHTIEF TRAFALGAR**  
 Employer: **TRAFALGAR**  
 Project: **BEXHILL TO HASTINGS LINK ROAD**

Drawing title  
**FENCING**  
**SHEET 24 OF 32**

Drawing status  
**ISSUE FOR REVIEW**

Scale  
 1:500 @ A1  
**DO NOT SCALE**

Jacobs No.  
 B1297000-PH2

Client no.  
 B1297000-PH2

Drawing number  
**B1297000-PH2/0300.01a/0024**

Rev  
**R2**

This drawing is not to be used in whole or part other than for the intended purpose and project as defined on this drawing. Refer to the contract for full terms and conditions.